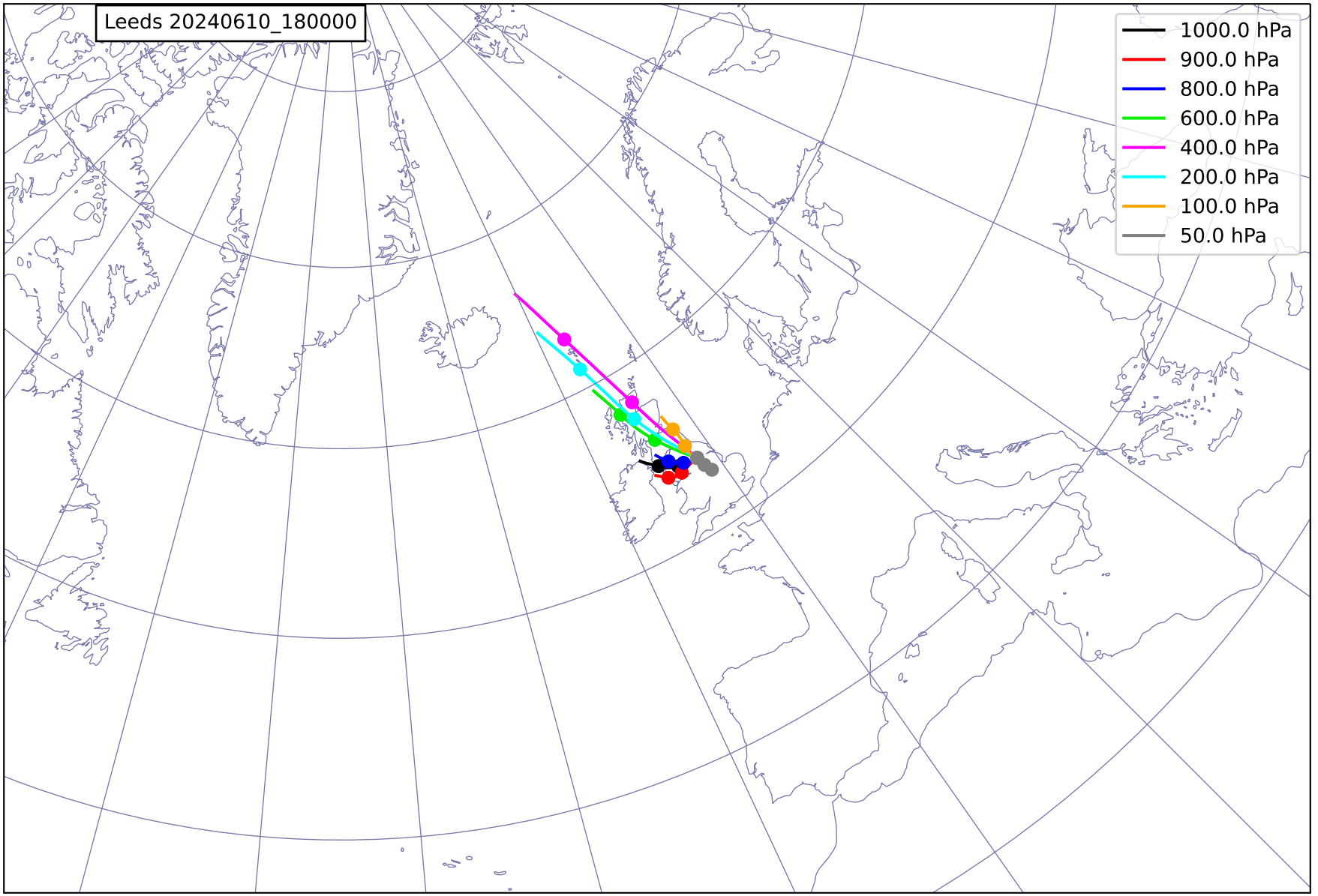
Leeds 20240610_180000
1000.0 hPa
900.0 hPa
800.0 hPa
600.0 hPa
400.0 hPa
200.0 hPa
100.0 hPa
50.0 hPa