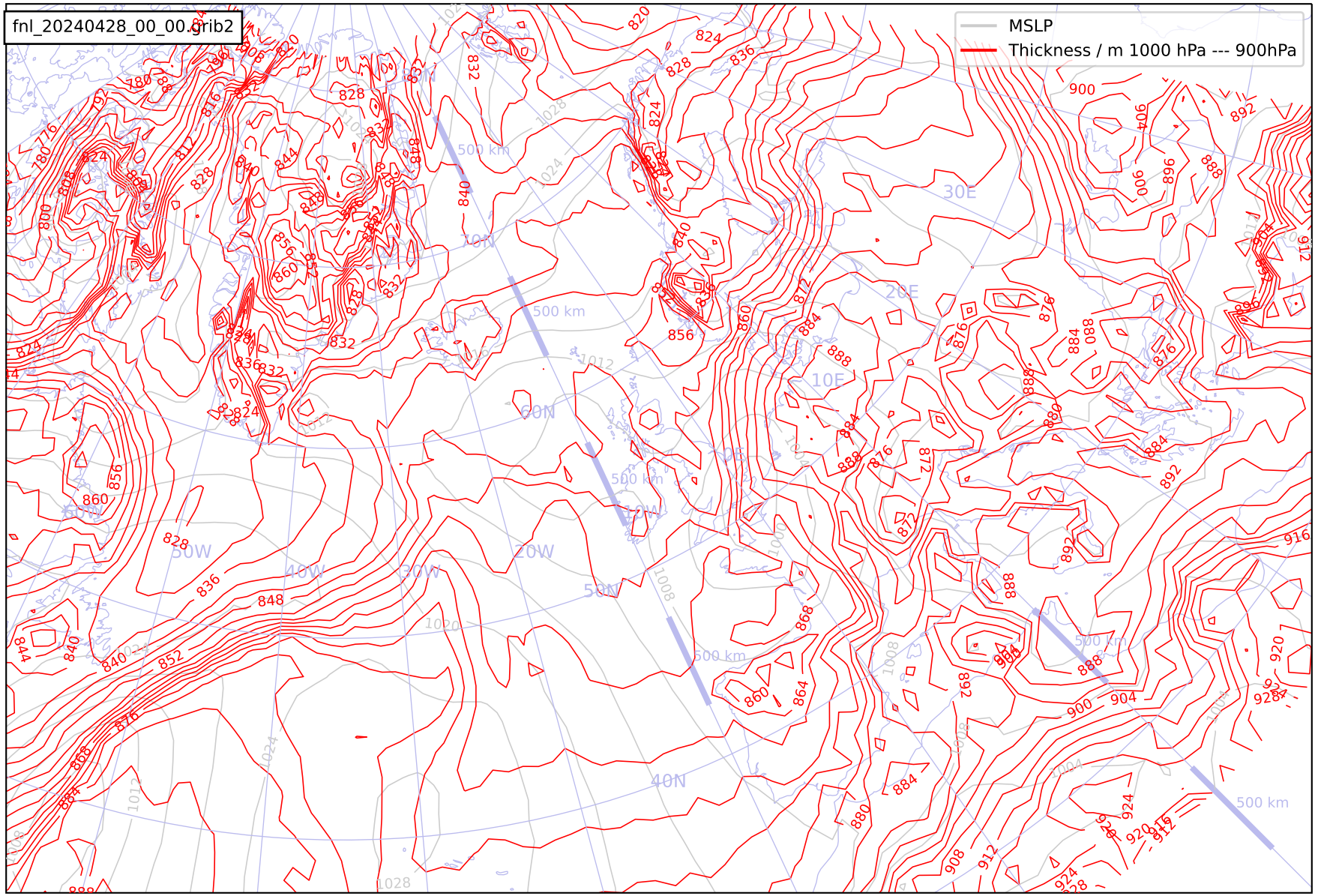
fnl_20240428_00_00.grib2
MSLP
Thickness / m 1000 hPa --- 900hPa
500 km
60N
50N
40N
50W
40W
30W
20W
10W
10E
20E
30E