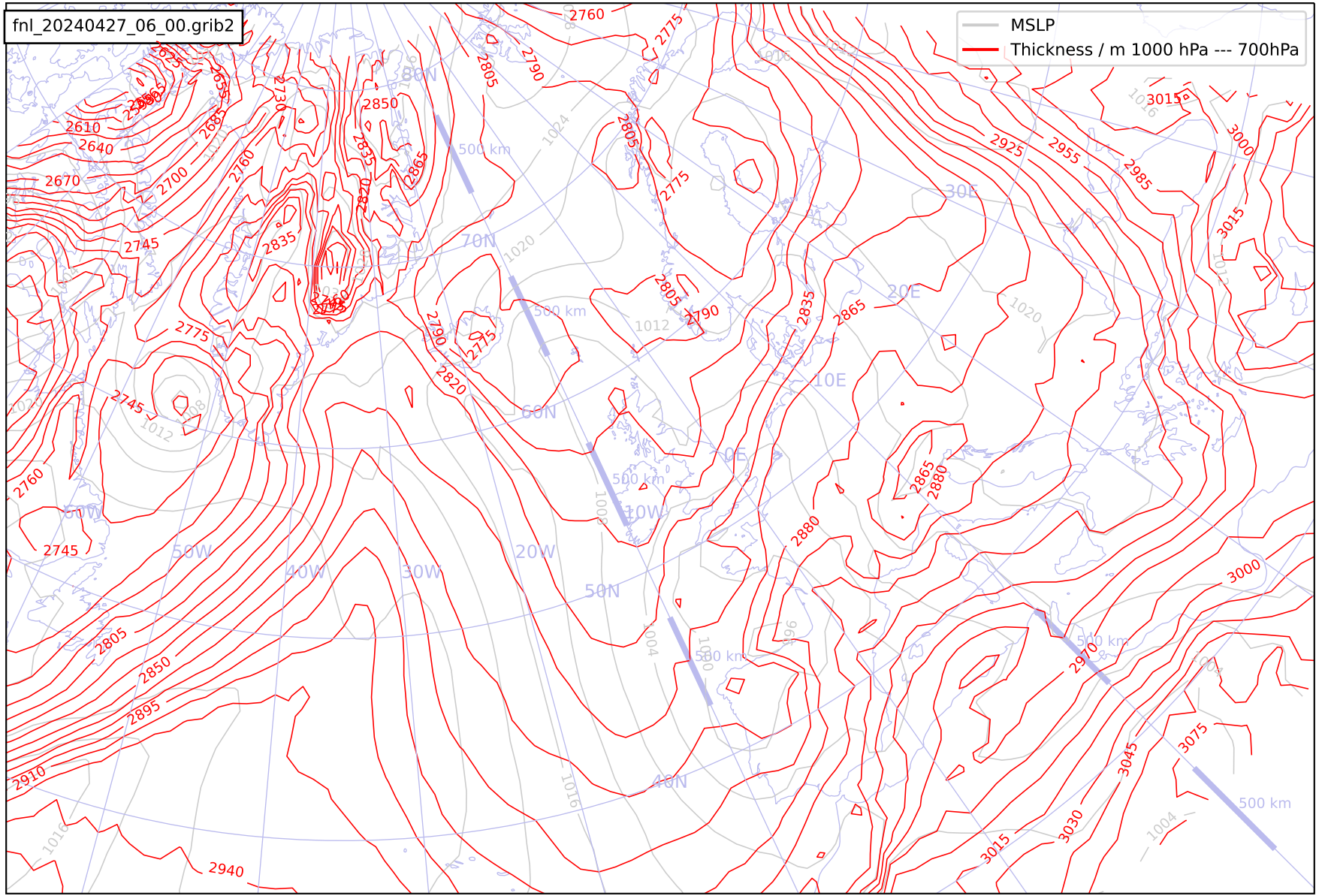
fnl_20240427_06_00.grib2
MSLP
Thickness / m 1000 hPa --- 700hPa
80N
70N
60N
50N
40N
30W
20W
10W
0E
10E
20E
30E
500 km