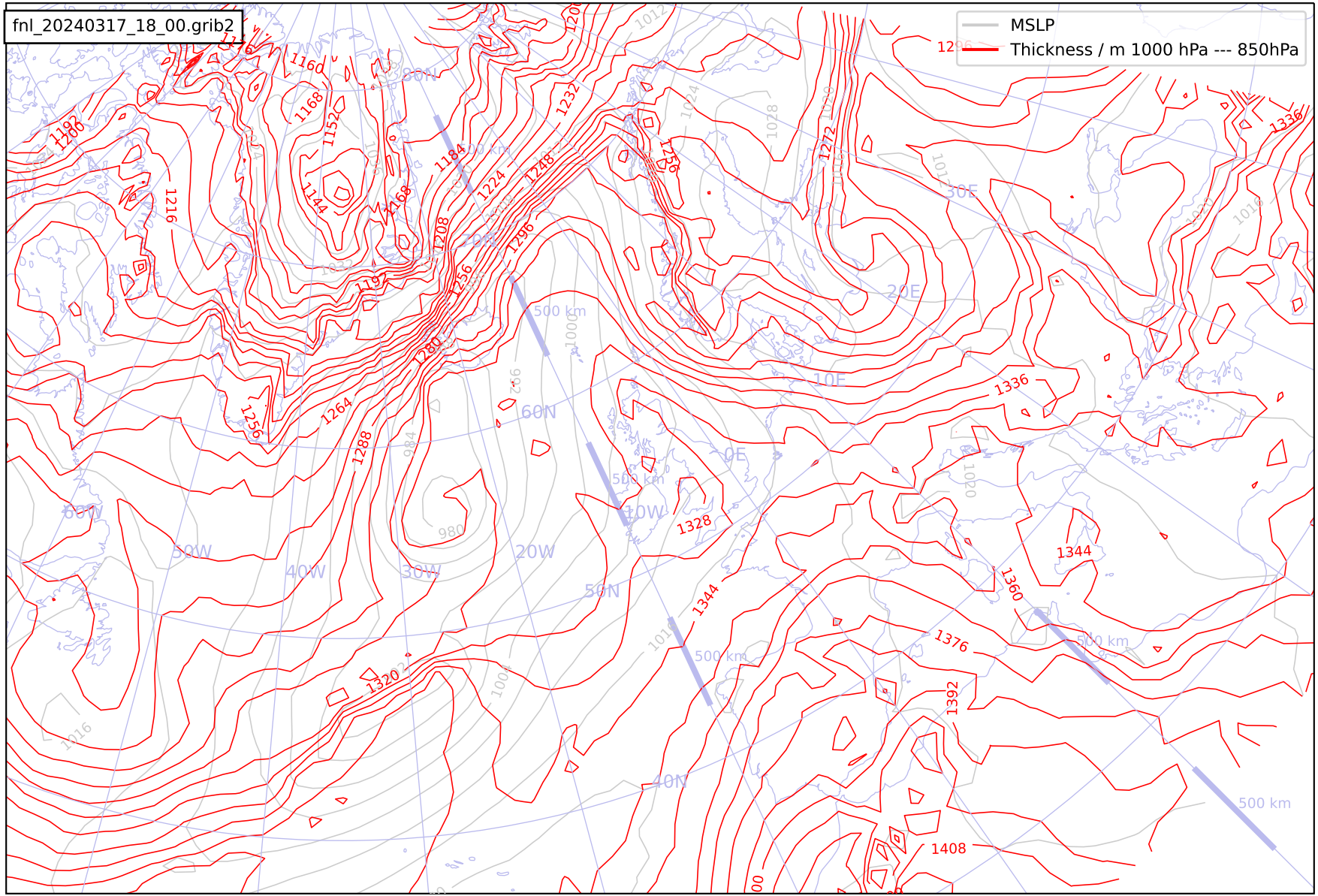
fnl_20240317_18_00.grib2
MSLP
Thickness / m 1000 hPa --- 850hPa
80N
70N
60N
50N
40N
70W
60W
50W
40W
30W
20W
10W
0E
10E
20E
30E
500 km
1192
1216
1256
1264
1288
1320
1328
1344
1360
1376
1392
1408
1336
1272
1232
1248
1224
1184
1168
1152
1144
1208
1296
1280
1192
1168
1160
1176
1256
1240
1216
1024
1028
1020
1016
1000
992
984
980
1012
1008