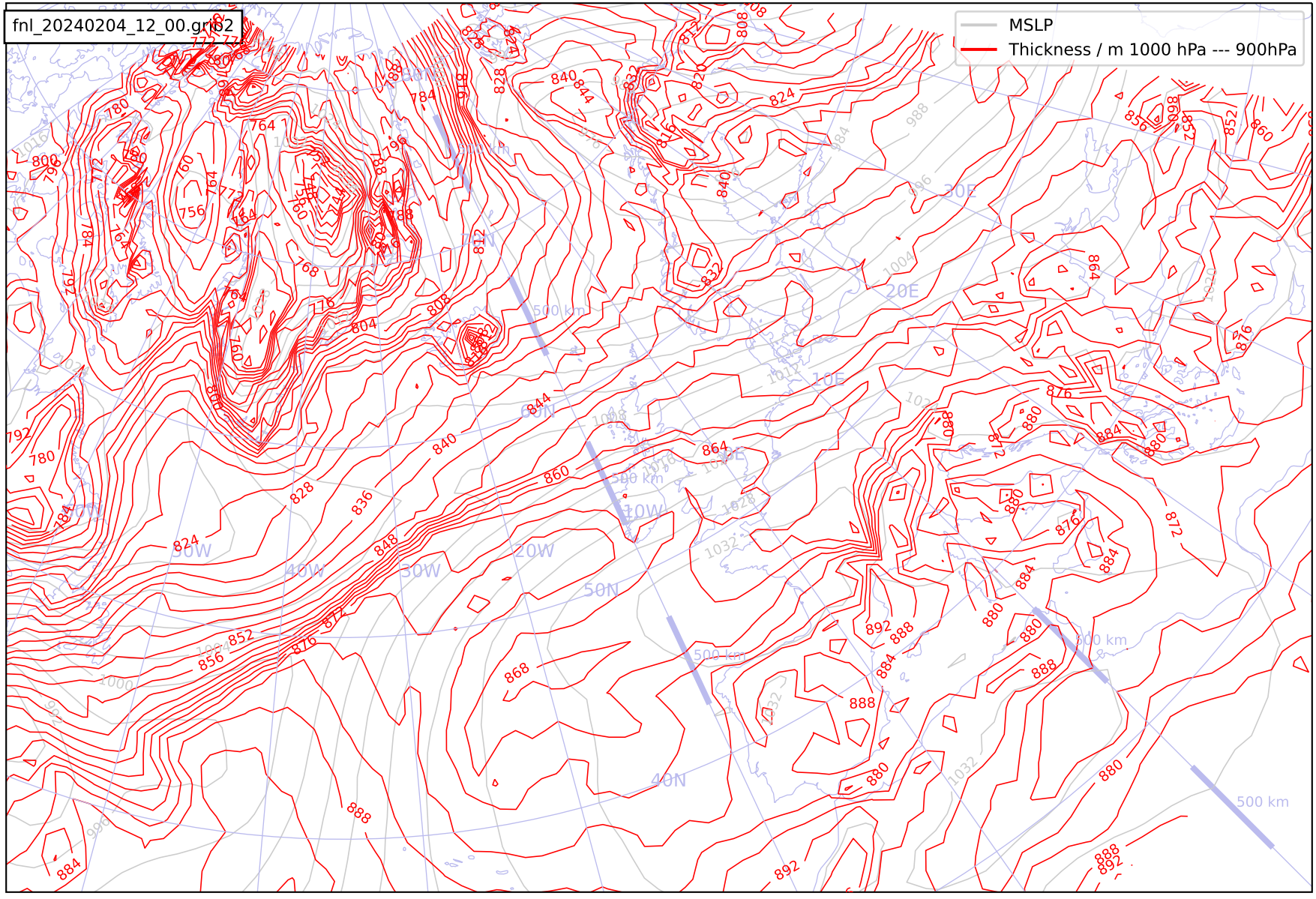
fnl_20240204_12_00.grib2
MSLP
Thickness / m 1000 hPa --- 900hPa
500 km
10W
20W
30W
40W
50N
40N
10E
20E
30E