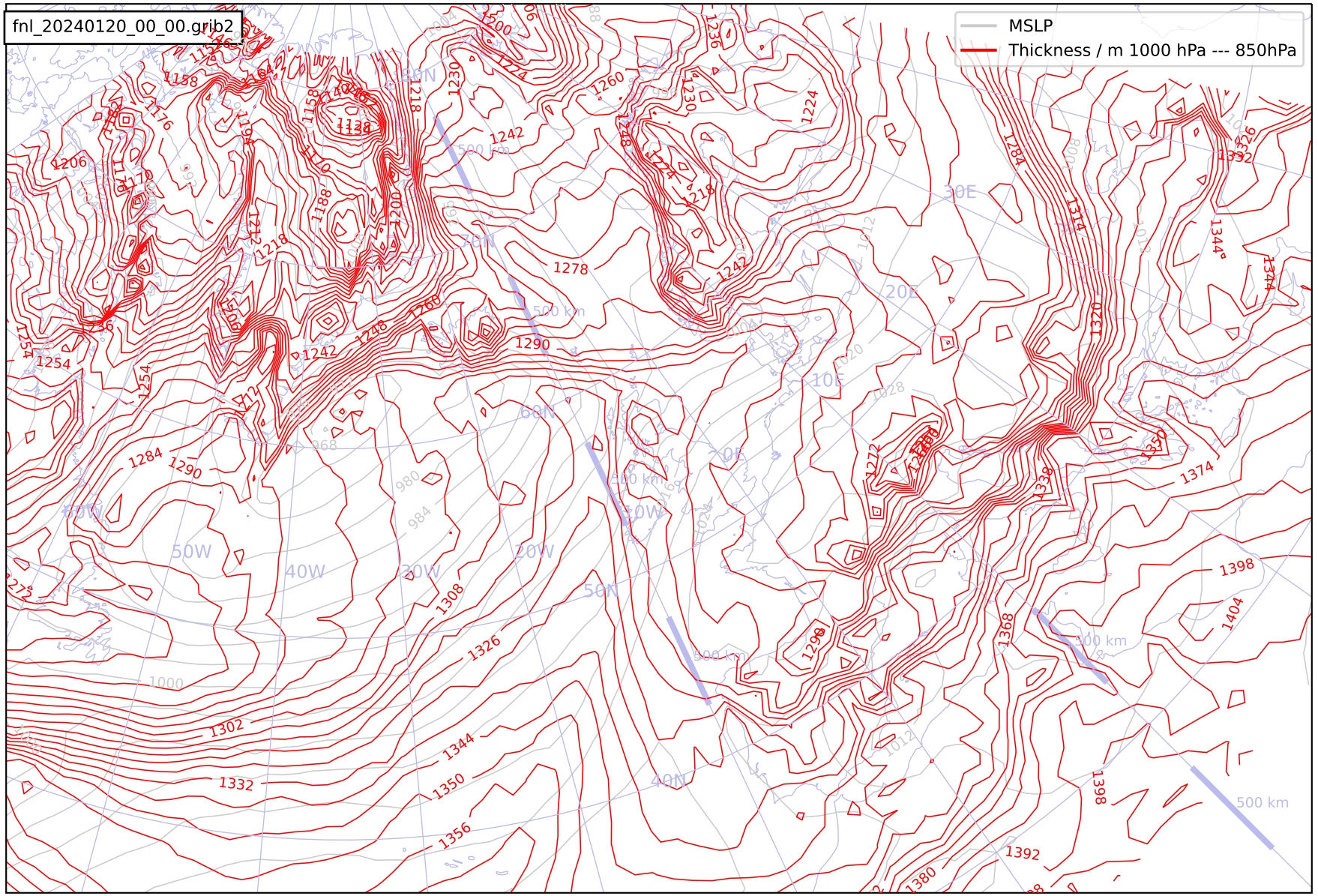
fnl_20240120_00_00.grib2
MSLP
Thickness / m 1000 hPa --- 850hPa
500 km
1000
984
980
968
1012
1020
1028
1024
1004
1008
1016
1278
1290
1242
1254
1284
1308
1326
1302
1344
1332
1350
1356
1374
1398
1404
1368
1392
1380
1344
1332
1326
1314
1284
1224
1230
1236
1260
1218
1206
1176
1158
1188
1200
1136
1146
1164
1748
1760
1272
1338
1350
1290
1272
1268
1254
1236
1224
1218
1242
1248
1274
1230
1200
1206
1218
1230
1242
1260
1224
1218
1242
1278
1290
1284
1290
1308
1326
1302
1344
1332
1350
1356
1374
1398
1404
1368
1392
1380
1398
1344
1374
1350
1338
1314
1320
1326
1332
1344
1374
1350
1338
1314
1320
1326
1332
1344
1374
1350
1338
1314
1320
1326
1332