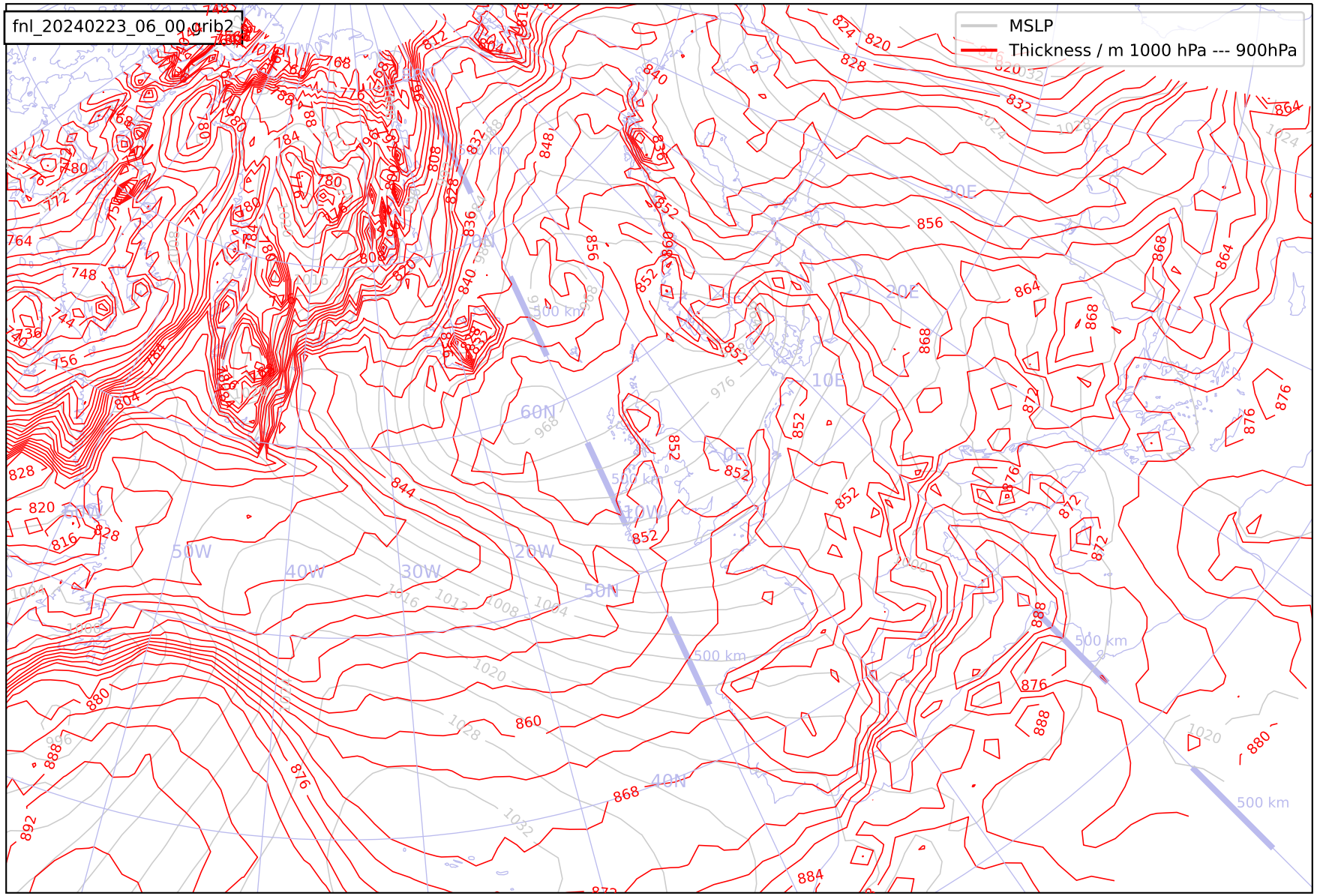
fnl_20240223_06_00.grib2
MSLP
Thickness / m 1000 hPa --- 900hPa
60N
50N
40N
50W
40W
30W
20W
10W
0E
10E
20E
30E
500 km